

ARTIFICIAL INTELLIGENCE & CYBER SECURITY

MACHINE LEARNING DECISION TREES

Nacir Bouali

n.bouali@utwente.nl

UNIVERSITY
OF TWENTE.

OBJECTIVES

- Introduction and Terminology
- Entropy
- Information Gain
- Iterative Dichotomiser
- Evaluation of Classification Models
- Pruning Decision Trees

DECISION TREES

- Used for supervised learning.
- Tree-like model to fit the data.
- Easy to understand and interpret = explainability.

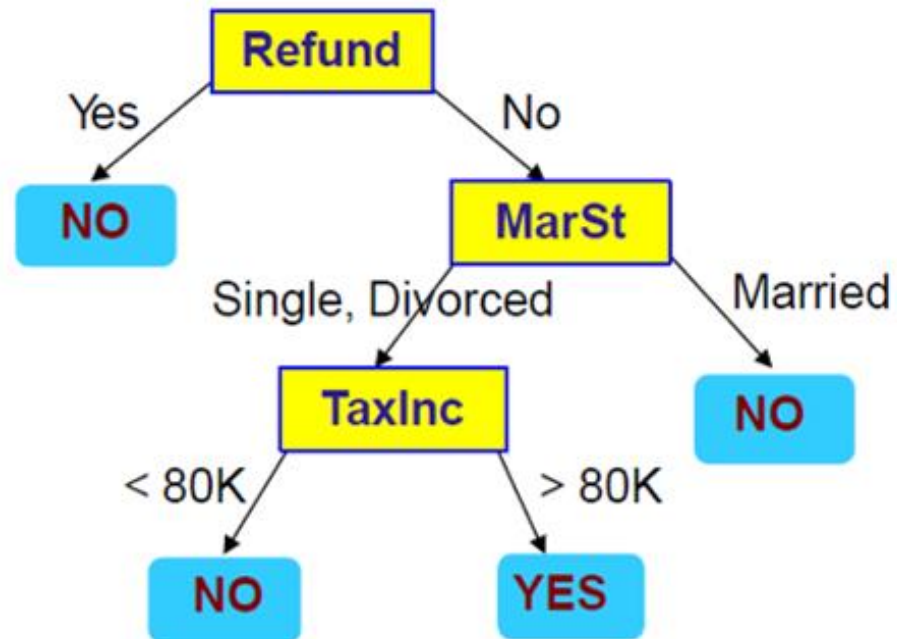

<i>Tid</i>	Refund	Marital Status	Taxable Income	Cheat
1	Yes	Single	125K	No
2	No	Married	100K	No
3	No	Single	70K	No
4	Yes	Married	120K	No
5	No	Divorced	95K	Yes
6	No	Married	60K	No
7	Yes	Divorced	220K	No
8	No	Single	85K	Yes
9	No	Married	75K	No
10	No	Single	90K	Yes

TERMINOLOGY

categorical
categorical
continuous
class

Tid	Refund	Marital Status	Taxable Income	Cheat
1	Yes	Single	125K	No
2	No	Married	100K	No
3	No	Single	70K	No
4	Yes	Married	120K	No
5	No	Divorced	95K	Yes
6	No	Married	60K	No
7	Yes	Divorced	220K	No
8	No	Single	85K	Yes
9	No	Married	75K	No
10	No	Single	90K	Yes

Training Data

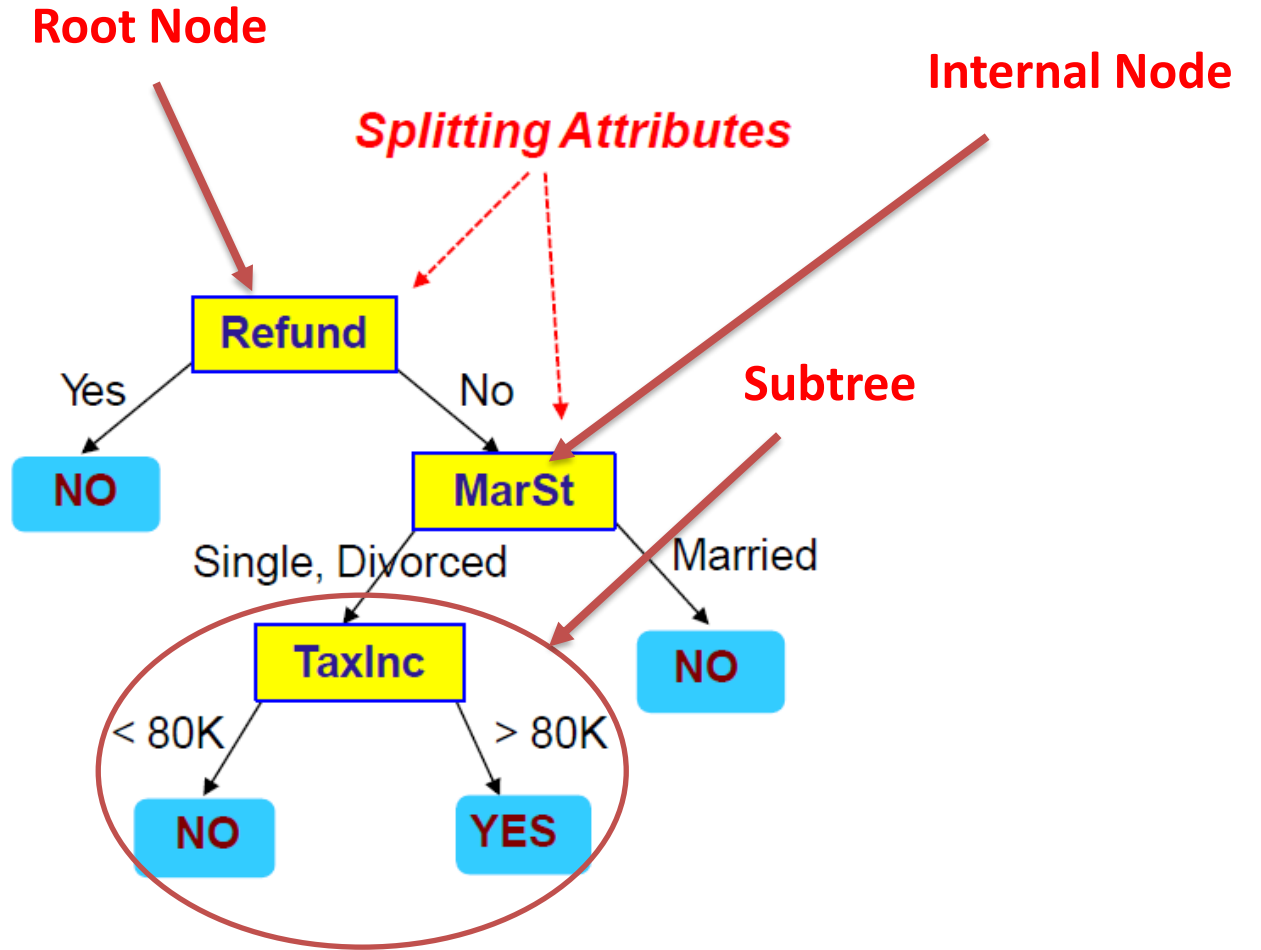

Model: Decision Tree

TWO DECISION TREES FOR THE SAME DATASET

class

<i>Tid</i>	Refund	Marital Status	Taxable Income	Cheat
1	Yes	Single	125K	No
2	No	Married	100K	No
3	No	Single	70K	No
4	Yes	Married	120K	No
5	No	Divorced	95K	Yes
6	No	Married	60K	No
7	Yes	Divorced	220K	No
8	No	Single	85K	Yes
9	No	Married	75K	No
10	No	Single	90K	Yes

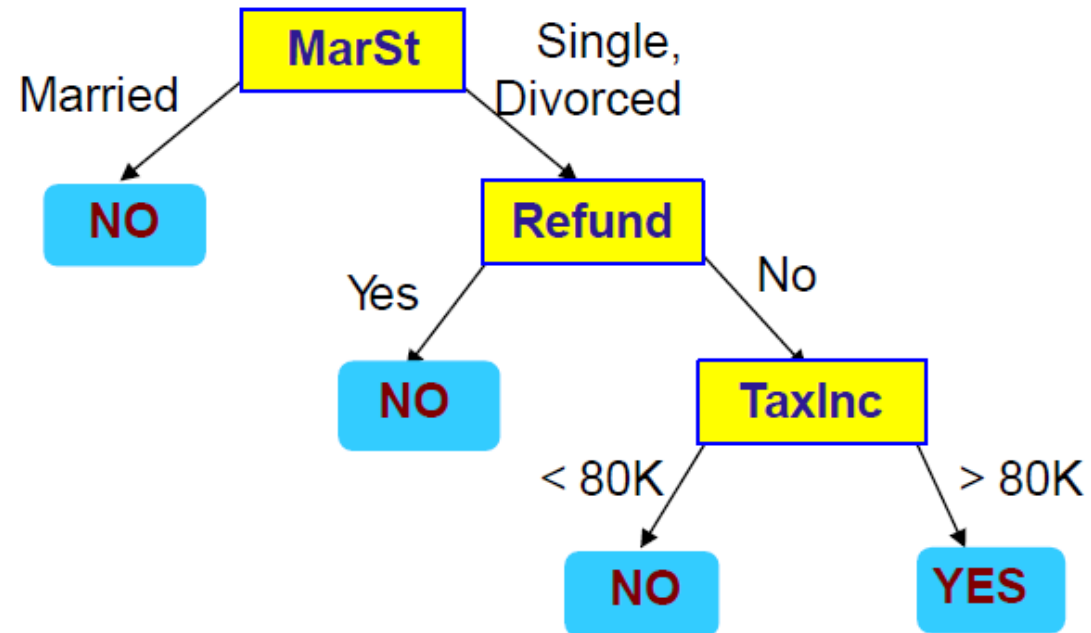

There could be more than one tree that fits the same data!

OTHER EXAMPLES

- The Sloan Digital Sky Survey (SDSS), a large-scale digital survey of the celestial sphere.
- How many objects: 1231051050 = 10^9
- All need to be classified: stars of different types, galaxies, quasars.
- First successful applications of Decision Trees

HOW IT WORKS

Tid	Attrib1	Attrib2	Attrib3	Class
1	Yes	Large	125K	No
2	No	Medium	100K	No
3	No	Small	70K	No
4	Yes	Medium	120K	No
5	No	Large	95K	Yes
6	No	Medium	60K	No
7	Yes	Large	220K	No
8	No	Small	85K	Yes
9	No	Medium	75K	No
10	No	Small	90K	Yes

Training Set

Tid	Attrib1	Attrib2	Attrib3	Class
11	No	Small	55K	?
12	Yes	Medium	80K	?
13	Yes	Large	110K	?
14	No	Small	95K	?
15	No	Large	67K	?

Test Set

